PINE CONE

1964

Hi! Bruce,
Wishing I luck in life and the best of everything. I having enjoyed being in your class and we all know it takes all people to make the world. I wish there were more people like you. Keep your friendship and you'll get all & who you want or need. May God Bless you and yours always even unto the end of the world. Luck with all girls even ones like me! Ha! I never forget you!! Love a friend always,
Jo Strange.

Dear Bruce,
I'm getting tired of telling everyone how cute & sweet they are. You know I think you are all of those & more. Best of luck to a good friend of mine.
Love ya
Lynn

To "Nature Boy"
I'll never forget such a dear friend. May life treat you better than I did. Best Wishes
Nature Girl
(Sue)

"Best Wishes"
Linda Moore

Dear Bruce,
It has been great fun knowing you this past year. May we always remember those two double-dates we went on. That was fun - wasn't it?
Love,
Linda

Bruce,
I really think a lot of you. hope that life treats you good. enjoyed going steady with you for 2 whole days. (Ha!) I'll always get a big laugh out of that. Be good and treat everyone the kind way you treat me and I'm sure you'll have many friends.
Love Always,
Cathy

Dear Bruce H. D.
I think your rather stupid myself. No matter what all these people sold to rest of this pay your a NO# 1 mark.
Dislike
B. H. Dierney

Bruce,
I'll never forget you and your witty remarks. I have only known you a short while but it has been a pleasure. Good luck to you (and who ever she may be) in the future. Love and best wishes always
Your Friend, Ramona Byrd

Bruce, (Cat)
you've been a real good friend to me all these years and I hope we stay friends for a thousand times ten more. We've had lot of fun together and always will. you're a nice and sweet boy especially to me.

your friend
Barry

Bruce,

We have been friends a long time and I hope for you the best in the world. You will get it if you work hard for it. Stay as sweet as you are to everyone and you will always have friends.

Lots of Luck to a real sweet guy.
Rita

Bruce,
I have enjoyed going to school and every where else with you in the past twelve years. We have had some very good times togeather in lots of ways "haven't we."
An Old Pal
Wayne

PINE CONE

1964

PUBLISHED BY

THE SENIOR CLASS

OF

WHITE PINE HIGH SCHOOL

WHITE PINE

TENNESSEE

Dedication

We, the class of 1964, are very happy to dedicate our edition of the PINE CONE to our class sponsors, Mrs. Carl Biddle and Mr. Bill Lares. We are indeed grateful for the devoted help and guidance which they have given us. They have helped to make our senior year very meaningful and memorable. To them we want to say--THANK YOU!

TABLE OF CONTENTS

Faculty 6
Classes 12
Activities 32
Athletics 48
Advertising 54

ALMA MATER

Far upon the hills of Jefferson

Stands old White Pine High.

She's so truthful and so faithful

As the years go by.

She's a dear one; She's a true one;

May she never fail.

Dear old White Pine--how we love thee

Alma Mater Hail!

Annual Staff

STANDING: Mr. Lares, Sponsor; Emma Sue Hazelwood, Class Editor; Judy Fowler, Club Editor; Elizabeth Klepper, Feature Editor; Gary Joines, Sports Editor; Kenneth Wilder, Johnnie Horton, Circulation Managers; Mrs. Biddle, Sponsor; SEATED: Steve Surrett, Photography Editor; Jean Lane, Assistant Editor; Wanda Humpston, Editor; Wanda Sue Hopkins, Business Manager.

We, the Senior Class of 1964, proudly present our edition of the PINE CONE. It has required much time, planning, and work but we feel that it is truly a record of our school year.

The Annual Staff is especially grateful to Mrs. Powers, the faculty, the students, and many other friends who have helped make this yearbook possible.

We are nearing the end of our high school days, but are nearing the beginning of our careers. In our future lives, we will have pleasant memories of our school days and of our many friends who have added meaning to our lives.

We hope that each of you will treasure your annual and that it will bring back many pleasant memories through the years.

Wanda Humpston
Editor

FACULTY

Administration

Mr. Y. J. McAndrews
County Superintendent

Mrs. Cora Lee Newman
County Supervisor

JEFFERSON COUNTY SCHOOL BOARD: STANDING: Mr. Donald Jaynes, Mr. Raymond Seals, Mr. Leonard Moore, Mr. Carl Snodderly. SEATED: Dr. Carl Vance, Mr. Y. J. McAndrews, Mr. Chester Rainwater, Jr., Mr. Clyde Rainwater.

Faculty

MRS. ROSS POWERS
Principal

Best wishes,
Betty Davidson

Mrs. Carl Biddle
Mathematics, Berea C.
B.A.--History
Political Science

Mrs. Gene Bivens
Commercial Arts
Tusuclum C
B.A.--Sect'l Science

Mr. David Creech
Chemistry & Biology
Mars Hill Jr. C
Carson-Newman, Univ.
of Tenn.
B.S.--Bio. & Chemistry

Mrs. Henry Davidson
L.M.U., Carson-Newman,
English
B.A.--English

Mr. Jack Davis
Agriculture
General Math
University of Tenn.
B.S.--Agriculture

Mrs. J. C. Douthat
Librarian
Emery & Henry
B.A.--History
Univ. of Tenn.
M.S.--Education

Mrs. Edward Felknor
Home Economics
Carson-Newman C.
B.X.--Home Ec.

Mrs. John Harrison
English
B.A.--English
Drama

Mr. Bill Lares
History and
Social Studies
East Tenn. State
B.S.--History

Mr. LeRoy Surrett
Coach and
Physical Education
Carson-Newman C.
B.A.--History

Mrs. James Hardy
East Tenn. State
B.A.--English
Eighth Grade

Miss Fannie Spurgeon
Carson-Newman C.
B.S.--Mathematics
Eighth Grade

Mrs. Joe Sheddan
Carson-Newman C.
B.A.--English
Seventh Grade

Mrs. James McCorkle
East Tenn. State
B.A.--Elem. Ed.
Seventh Grade

Miss Katheryn Dean
Maryville College
B.A.--Education
Sixth Grade

Mrs. Bruce Snodderly
East Tenn. State
B.S.--Education
Sixth Grade

Mrs. Ralph Lewis
Univ. of S. Car.
B.S.--Mathematics
Fifth Grade

Mrs. L. R. Robinson
Ashville Teachers'
B.S.--Education
Fifth Grade

Mrs. Don Larrowe
Maryville College
B.A.--English
Fourth Grade

Miss Alice Talley
Carson-Newman C.
B.S.--Education
Fourth Grade

Mrs. Bernard Line
Carson-Newman C.
East Tenn. State
Education
Fourth Grade

Mrs. Stuart Nelson
East Tenn. State
B.S. Education
Third Grade

Mrs. Judson Taylor
Univ. of Tenn.
B. S. Education
Third Grade

Mrs. J. C. Biddle
Univ. of Tenn.
B.S. Education
Second Grade

Mrs. Charles Hamilton
Carson-Newman C.
B.S. Education
Second Grade

Miss Grace Brotherton
Carson-Newman C.
B.A. English
First Grade

Miss Elizabeth Fox
East Tenn. State
B.A. History,
English
First Grade

Miss Stella Richards
East Tenn. State
B.A. English
First Grade

Mrs. Hugh Felknor
Private Piano
Instructor

Not Pictured
Miss Kate Clark
Private Piano
Instructor

Staff

Not Pictured
Mrs. James Bailey
Dietetian

Mr. James Spurgeon
Custodian

COOKS: Mrs. E. C. Owenby, Mrs. H. C. Ball, Mrs. E. C. Reed, Mrs. Edith Osborne, Mrs. Ray Lane, Mrs. Howard Brooks, Mrs. T. C. Barker.

OFFICE ASSISTANTS: E. C. Reed, Eddie Pedigo, Mary Jo Marshall, John Calfee, Virginia Noonkesser, Sheila Smith, Gail Younes, Mrs. Ross Powers, Prinicpal; Teresa Moore, Judy Fowler, Sandra Davis, Rita Rines.

CLASSES

Class of 1964

SPONSORS: Mrs. Carl Biddle, Mr. Bill Lares

Class Flower
Orchid

Class Colors
Pink and Black

Class Motto
The worst is yet to come.

CLASS OFFICERS

Doris Woods-Vice-President

Sandra Davis-Secretary

Jimmy Talley-Treasurer

Allen Stuart-President

Kenneth Wilder-Reporter

JANET SUE BIBLE
Major: Home Ec.
Beta Club 2-4; Conv. 3; Glee Club 1; 4-H Club 1-3; Junior Play; Library Club 2-4; Paper Staff 4

LILLIAN PHYLLIS BRADLEY
Major: Business
4-H Club 1-3; Junior Play Usher

DWIGHT BRADY
Major: History, Agriculture
FFA 1-4; Treas. 4, Parliamentary Procedure 3-4, Varsity Visit 4, Conv. 3, Livestock Judging Contest 2, Tobacco Grading Contest 1-3; Baseball 3, Class Treas. 2, 4-H Club 1-2.

HERSCHEL BRADY
Major: Social Studies, Agriculture
4-H Club 1-4, VP 3; FFA 2-4, Chapter Farmer Degree; Basketball 1,2; Junior Play; Commencement Usher; Halloween King; FFA Basketball Team 3,4.

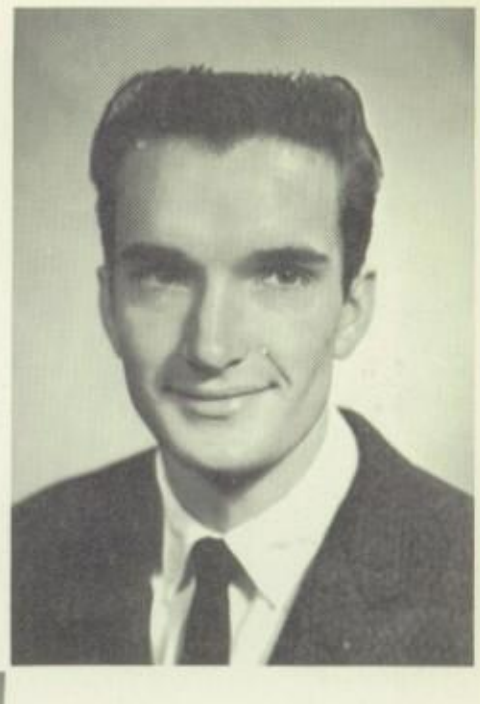

JANICE LEE BRIGGS
Major: Business
Miss Freshman; 4-H Club 1-4, Rptr. 3, Round-Up 1; FHA 1-3; Glee Club 1-4; Library Club 1-4.

PRISCILLA ANN BRITT
Major: Home Ec.
4-H Club 1; Library Club 1; Glee Club 4.

LARRY CARTER
Major: Math, Social Studies
4-H Club 1-3; Junior Play; Halloween King Attendant 2,3.

DAVID CLARK
Major: Science, Math
Parrottsville 1; Basketball 2,3,4; Baseball 1, 4; 4-H Club 1-4; Student Council 4, Secy. 4; Junior Play Commencement Usher.

WANDA LYNNE COLLINS
Major: Home Ec.
Glee Club 2-4; Class VP 2; Junior Play Usher; FHA 1-3; Beta Club 2; Library Club 3.

SANDRA DAVIS
Major: Math, Home Ec.
4-H Club 1-3; Beta Club 2-4, Conv. 3; FHA 1-4; Paper Staff 3,4; Class Secy. 4; Junior Play Prompter; Glee Club 1-4.

MARY FAYE DUKES
Major: Home Ec.
4-H Club 1; Glee Club 4; FHA 1.

WANDA LOIS HUMPSTON
Major: Math
FHA 1-4, Chaplain 2, Secy. 3, Sr. VP 4, Varsity Visit 3, Junior, Chapter, & State Degrees, Conv. 2,3; FFA Sweetheart 3,4; Glee Club 1-4; 4-H Club 1-3, Pianist 1,3, Pres. 2, Congress 2; Beta Club 2-4, VP 4, Conv 3, Junior Play; District Math Contest 1-3; Miss Senior; Annual Ed., Basketball Queen Att. 3, Beta Award 1.

JUDY FOWLER
Major: Science, Social Studies, Home Ec.
FHA 1-3; 4-H Club 2-4; Junior Play Prompter; Basketball queen Att. 1; Glee Club 1-4; Paper Staff 3-4; Pine Cone Club Ed.

LINDA FAYE GREGG
Major: Home Ec.
4-H Club 1,2; Basketball 2; Glee Club 3,4; Junior Play Usher; FHA 3; Library Club 3.

EMMA SUE HAZELWOOD
Major: Math, Home Ec.
Library Club 2-4; Class VP 3; FHA 1-4; Beta Club 2-4, Rptr. 4; Paper Staff 4; Pine Cone, Class Ed.

WANDA SUE HOPKINS
Major: Math, Home Ec.
Beta Club 2-4; Conv. 3, Paper Staff 4; FHA 1-4; Halloween Queen Attendant 1; Perfect Attendance 3,4; Pine Cone Bus. Mgr.

JOHNNIE HORTON
Major: Math, Science, Agriculture
FFA 2-4, Rptr. 3, Sentinel 4, Conv. 3, Parliamentary Procedure Contest 3,4, Soil Judging Contest 3,4; Debate Team 1-3; Beta Club 2,3, VP 3; Paper Staff 3; Baseball 2-4; Basketball 3; Cheerleader 2; Annual Staff, Circulation Mgr.

KENNETH DYKE
Major: Social Studies
FFA 3,4; 4-H Club 1,2.

GARY JOINES
Major: Math, Science
4-H Club 1-4; Secy 1; Beta Club 2; Paper Staff 2; Mr. Freshman; Class Secy 1; Basketball 1-3; Band 1,2; Junior Play.

BRENDA KELLEY
Major: Home Ec.
4-H Club 1-3, FHA 1,2.

ELIZABETH ANN KLEPPER
Major: Business
4-H Club 1-4; FHA 1-3; Basketball 1-4, Capt. 4; Glee Club 1-4; Annual Staff, Feature Ed.; Junior Play.

MARY JEAN LANE
Major: Math
FHA 1-4, VP 3, Pres 4, Junior Chapter, and State Degrees, Conv 2, 3; 4-H Club 1-3; Class Pres. 3; Beta Club 2-4; Paper Staff 2-4; Annual Staff, Asst. Ed. Student Council Committee 3; Glee Club 1-4; District Math Contest 2,3.

RONNIE MARTIN
Major: Social Studies, Agriculture
FFA 1-4, Sentinel 3, Parliamentary Procedure Contest 3, Livestock Judging Contest 3,4, Varsity Visit 4; FFA Basketball Team 1; 4-H Club 1,2; Basketball 2-4; Baseball 1-4; Commencement Usher

JANICE MINOR
Major: Home Ec.
Glee Club 2-4; Basketball Mgr. 2; Junior Play; Halloween Queen Att. 2,3; FHA 1,2.

MARGARET LOUISE PATTERSON
Major: Home Ec., Business
Glee Club 1,2,4; 4-H Club 1,2,4; Library Club 4.

BETTY EARL RINES
Major: Home Ec.
Glee Club 3,4; 4-H Club 1,3,4; Song leader 3; FHA 1,3,4; Junior Play Usher; Halloween Queen Attendant 3.

BILLY JOE SEAL
Major: Agriculture; Social Studies; FFA 1,4, Conv. 2,3, V.P. 3, Pres. 4, Parliamentary Procedure Team 3,4, Soil Judging Contest 3, Dairy Judging Contest 3; Junior Play Usher.

DORIS ANN SMITH
Wakefield High, Arlington, Virginia; Class Treas. 2, Secretary 3; Business Major; Mixed Chorus 2; Choir 3; Snow Queen Attendant 2; Chorus 4.

CLAYTON SPENCE, JR.
Major: Agriculture; FFA 1,4; Soil Judging Contest 4; 4-H Club 1.

ALLEN STUART
Major: Math; Science; Social Studies; 4-H Club 1,4, Sec. & Treas. 3,4; Basketball 2,4; Co-Capt. 4; Baseball 1,4; Student Council 4; Treas. 4; Class Rptr. 1; Class Pres. 4; Boys' State 3; Commencement Usher; Beta Club 2,4; Paper Staff 2; Debating Team 1,3; Junior Play.

GARY STEPHEN SURRETT
Major: Math; Social Studies; Science; Beta Club 2,4; 4-H Club 1,4, V.P. 3, Pres. 4; Band 1,2; Class V.P. 1; Junior Play; Paper Staff 2,3; Mr. Senior; Annual Staff, Photog. Ed.; Commencement Usher.

JIMMY TALLEY
Major; Math; Science; 4-H Club 1,4; Beta Club 2,4; Band 1; Class Treas. 4; Commencement Usher; Paper Staff 2,3.

LINDA KAY THORP
Major: Math; Home Ec.; Escambia High School 1,2,3; Pensacola, Florida; Glee Club 1,4; Future Nurses' Club 1,3; Red Cross Club 1,2; National Honor Society.

LANORE JOAN WADDELL
Major: Business; Junior Play Usher.

KENNETH WILDER
Major: Math; Science; Social Studies; Class officer, Pres. 1, Treas. 2, Reptr. 4; Mr. Sophomore; Mr. Junior; Mr. WPHS; Beta Club 2,3; 4-H Club 1,2,3,4, V.P. 4; Annual Staff, Circulation Manager; Junior Play Usher; Com. mencement Usher 3; Student Council 4; Paper Staff 3; Baseball 1,2,3,4; Basketball 1,2,3,4, Co-Captain 4.

JUDY DIANNE WOODS
Major: Home Ec.; 4-H Club 1,3; Library Club 4.

Best wishes, Peg

DORIS ELLEN WOODS
Major: Business; 4-H Club 1,4, Reptr. 2; Glee Club 1,4; FHA 1,4; Junior Play; Class Pres. 2, Sec. 3, V.P. 4; Basketball Queen 2; Miss Sophomore; Miss Junior; Miss WPHS; Student Council 4; Beta Club 2; Miss Junior Class Beauty.

Best Wishes, Emma Sue

DAR

Emma Sue Hazelwood

Class of 1965

Sheila Smith-Reporter

Virginia Snodgrass-Treasurer

Mr. Creech-Sponsor

Mrs. Felknor-Sponsor

Sheila Snodderly-President

Alice Mae Ball-Vice President

Sandra Smith-Secretary

Dale Allen

Phillip Atchley

Allie Mae Ball

Steve Banks

Donald Burgin

Ramona

Ramona Byrd

John Calfee

Best Wishes Zula

Zula Carter

Best Wishes Carolyn

Carolyn Cody

Earl Cotter

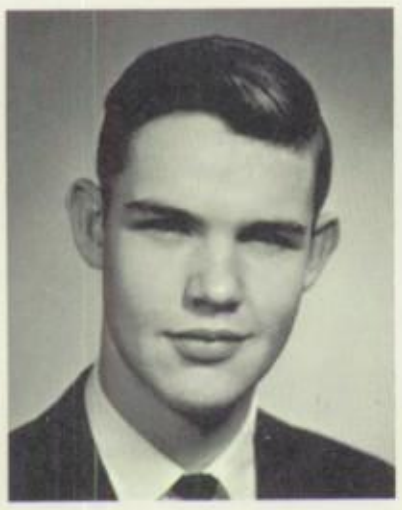

John Dalton

Bruce Deering

Elizabeth Eller

Willie Estes

Jimmy Hale

Haskell Horner

Eugene Ingram

Van Kimbrough

Barbara Kinkead

Kay Knight

Rita Sue Lane

Best Wishes Rita

Roger Marsh

Mary Jo Marshall

Kay McCoig

Robert Miles

Sandra Minor

John Moore, Jr.

L. D. Moore

Linda Moore

Wayne Myers

David Noe

Eddie Pedigo

Linda Pedigo

Joyce Proffitt

E. C. Reed

Anna Melle Reneau

Larry Rimmer

Curtis Rines

Ralph Robinson

David Smith

Sandra Smith

Sheila Smith

Sheila Snodderly

Virginia Snodgrass

Best Wishes

Kaye

Kay Sorrels

Pat Stevens

Lynn Strange

Joyce Templin

Gary Wall

Charles Woods

Eddie Woods

Johnny

John Worley

Gail Younes

Class of 1966

SOPHOMORE CLASS OFFICERS

Charles Lane, Reporter; Mrs. J. C. Douthat, Sponsor; Mr. LeRoy Surrett, Sponsor; Richard Correll, Treasurer; Ben Adams, Secretary; Charlene Widener, Vice President; Paul Britt, President.

Ben Adams

Donald Bradley

Elaine Bradley

Richard Correll

Paul Britt
William Britt
John Dalton
Patricia Davis

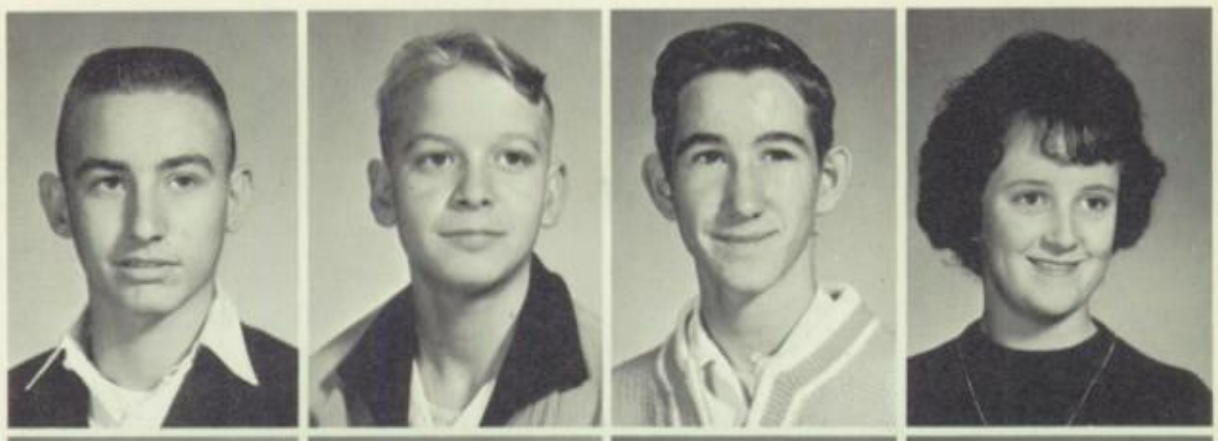

Jack Davis
Charles Dixon
Lois Dixon
Joan Goan

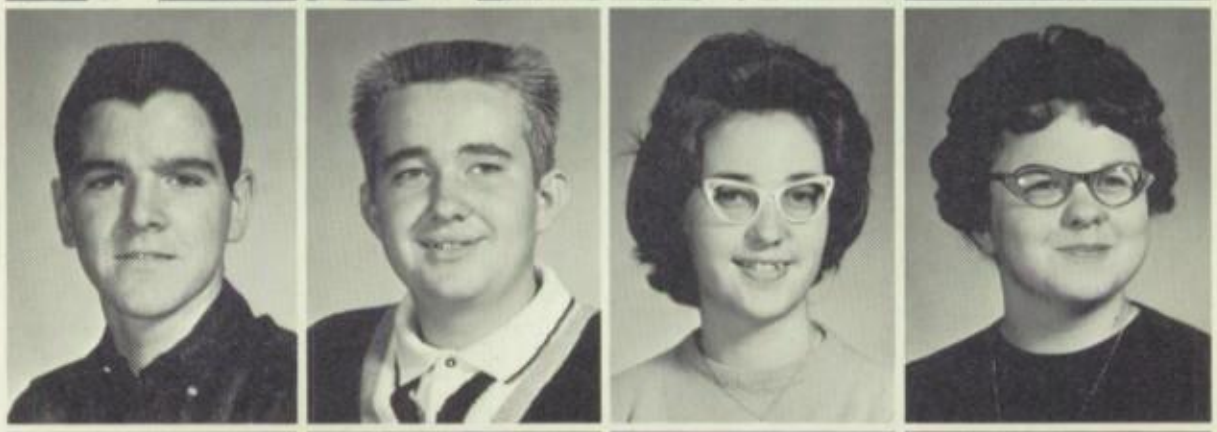

Shannon Green
Wallas Haag
Robert Hall
Nina Hall

Sandra Herndon
Ada Hutsell
Verta Jones
Boyd Keller

Dwight Kinkead
Judy Kinkead
Charles Lane
Donald Lane

Faye Lyons
Shirley McCoig
Teresa Moore
Virginia Noonkesser

Nola Jean Pressley
Dwight Raines
Linda Reed
Brenda Reneau

Joyce Rines
Rita Rines
Patricia Samples
Jo Strange

Jane Stuart
Jimmy Taylor
Rita Lynn Taylor
Chester Waddell

Eddie Wallin
Charlene Widener
Linda Williams
Alice Worley

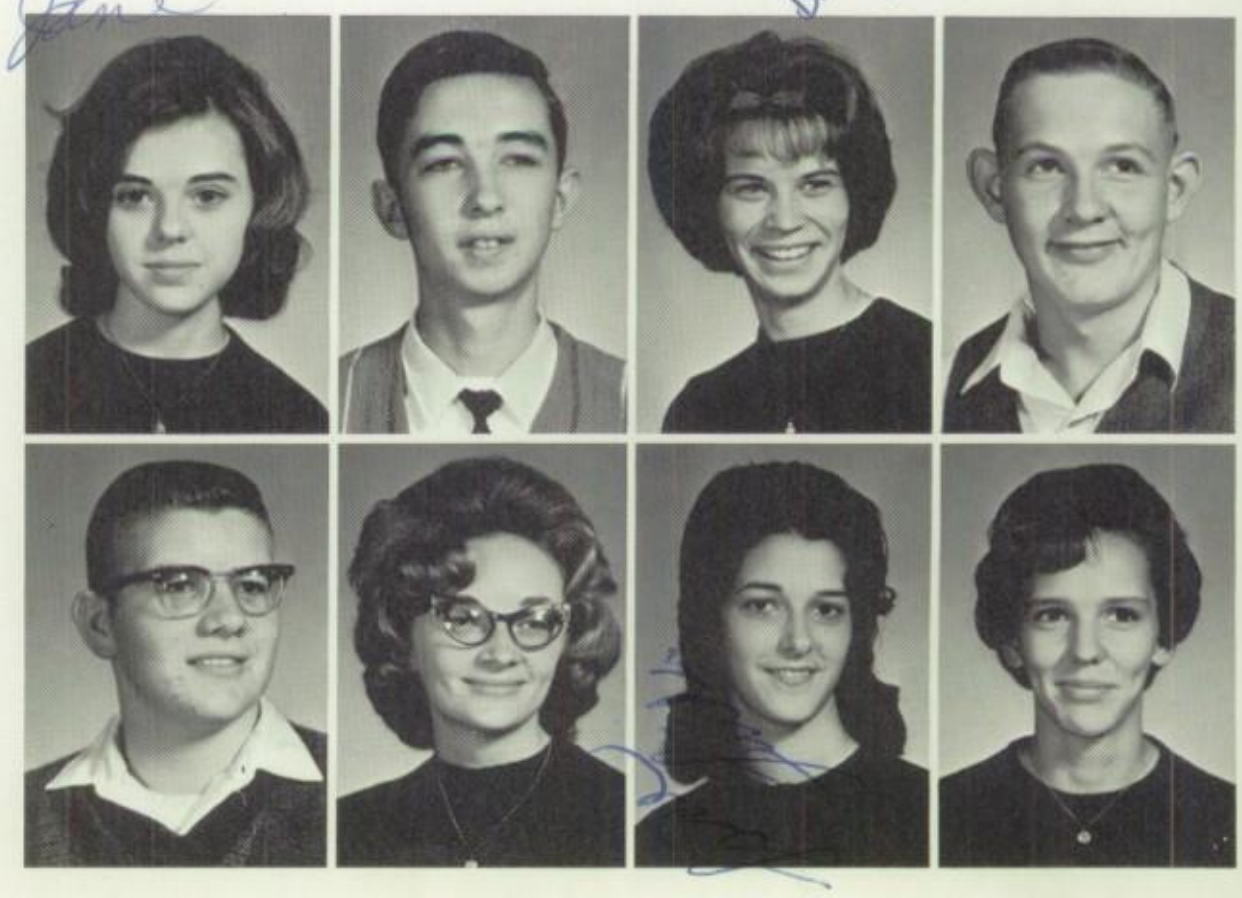

Class of 1967

FRESHMAN CLASS OFFICERS

President-Mike Smith

Vice President-Susie Snodgrass

Secretary & Treasurer-Barbara Ricker

Reporter-Vernon Johnson

Steve Atchley
Betty Ball

Douglas Baker
James Ronnie Baxter
Richard Gary Brady
Winfred Bullington

Judy Cagle
Sharon Cantrell
Cathy Carter
Larry Coleman

Linda Coleman
Floyd Dukes
Judy Dyke
Larry Grooms

Charles Hamilton
Frank Hayes
Ida Haynes
Johnny Herndon

Diane Hicks
Leroy Hutsell
Joe Ivy
Sue Jameson

Vernon Johnson
Linda Kimbrough
Harold Lane
Anna Lee Lewis

Madeline Line
Ricky Marshall
Brenda McGaha
Junior Mease

Larry Moore
Billy Joe Moss
Gordon Osborne
Pearl Ottinger

Wanda Parker
Don Raines
Mary Reneau
Barbara Ricker

Jeanette Ricker
Sharon Samples
Jean Sartin
Andrew Shelton

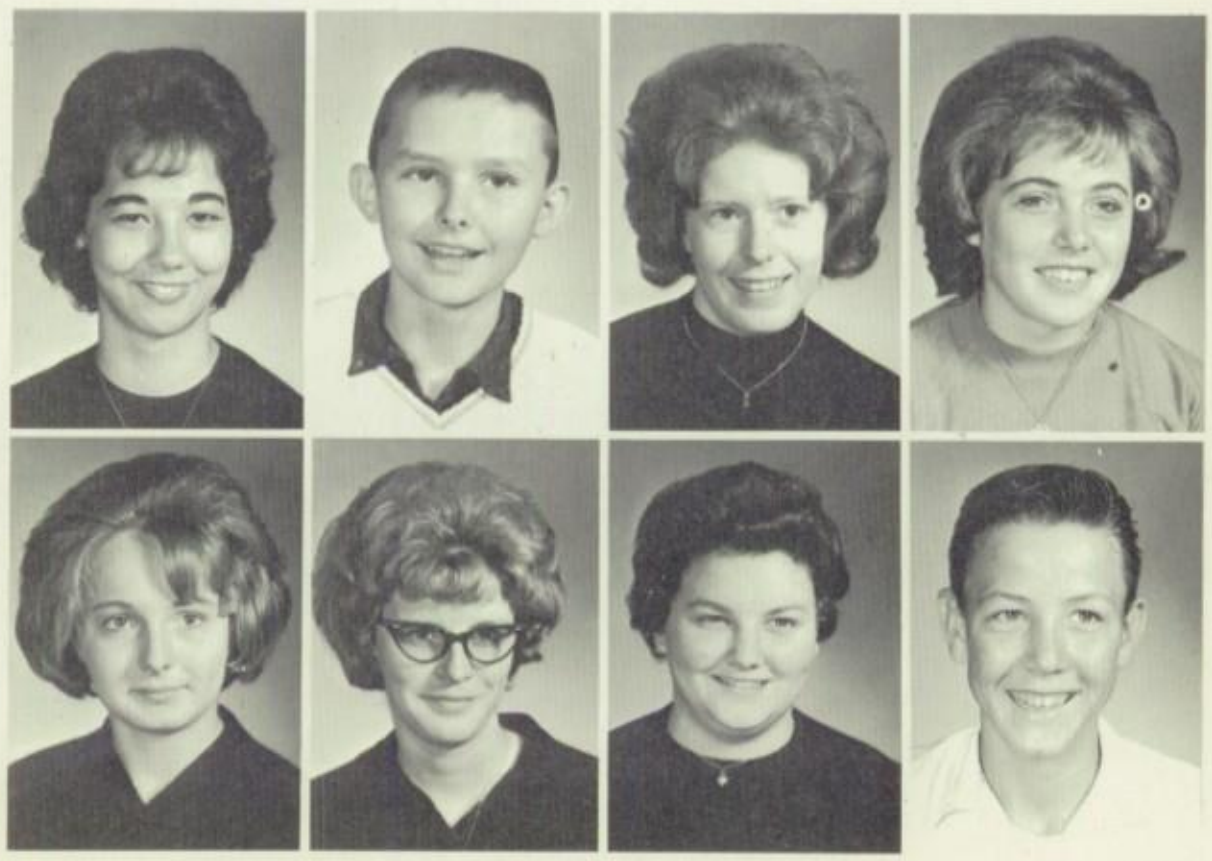

Dale Sinard
Linda Sinard
Mike Smith
Serita Smith

Gary Snodgrass
Glenda Sue Snodgrass
Steve Tunnell
Eddy Venable

Scottie Wall
Carolyn White
Judy Widener
Stanley Williams

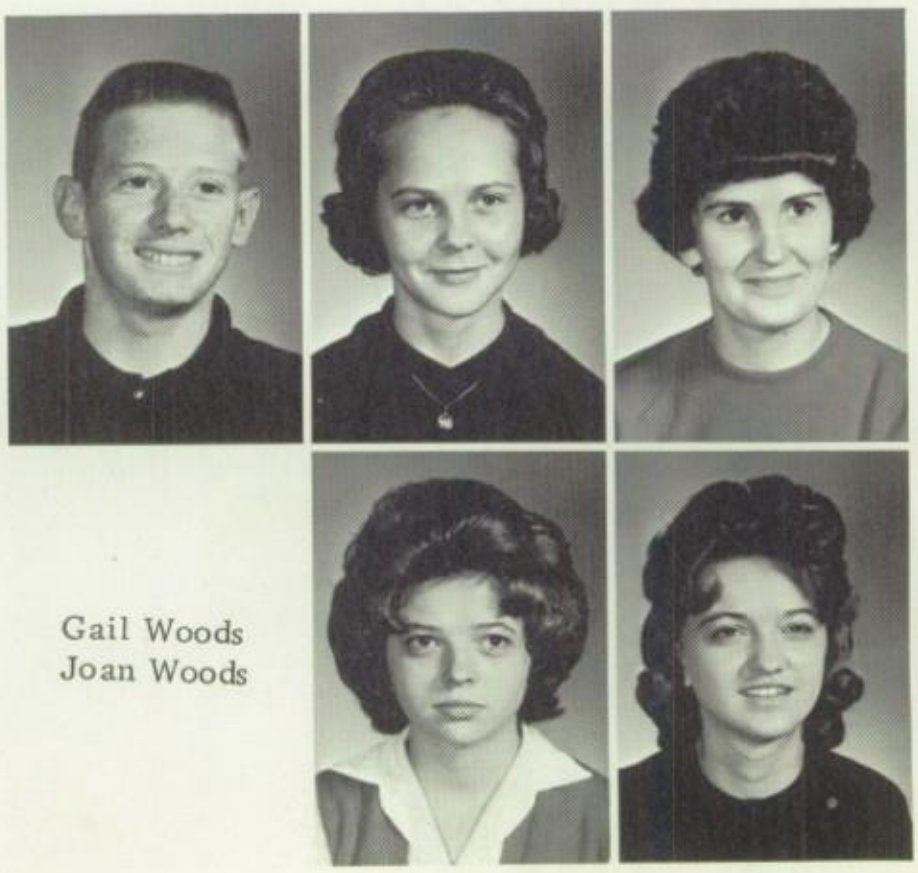

George Witt
Betty Woods
Carolyn Woods

Gail Woods
Joan Woods

Mrs. James Hardy

Eighth Grades

Miss Fannie Spurgeon

Mrs. Joe Sheddan

Seventh Grades

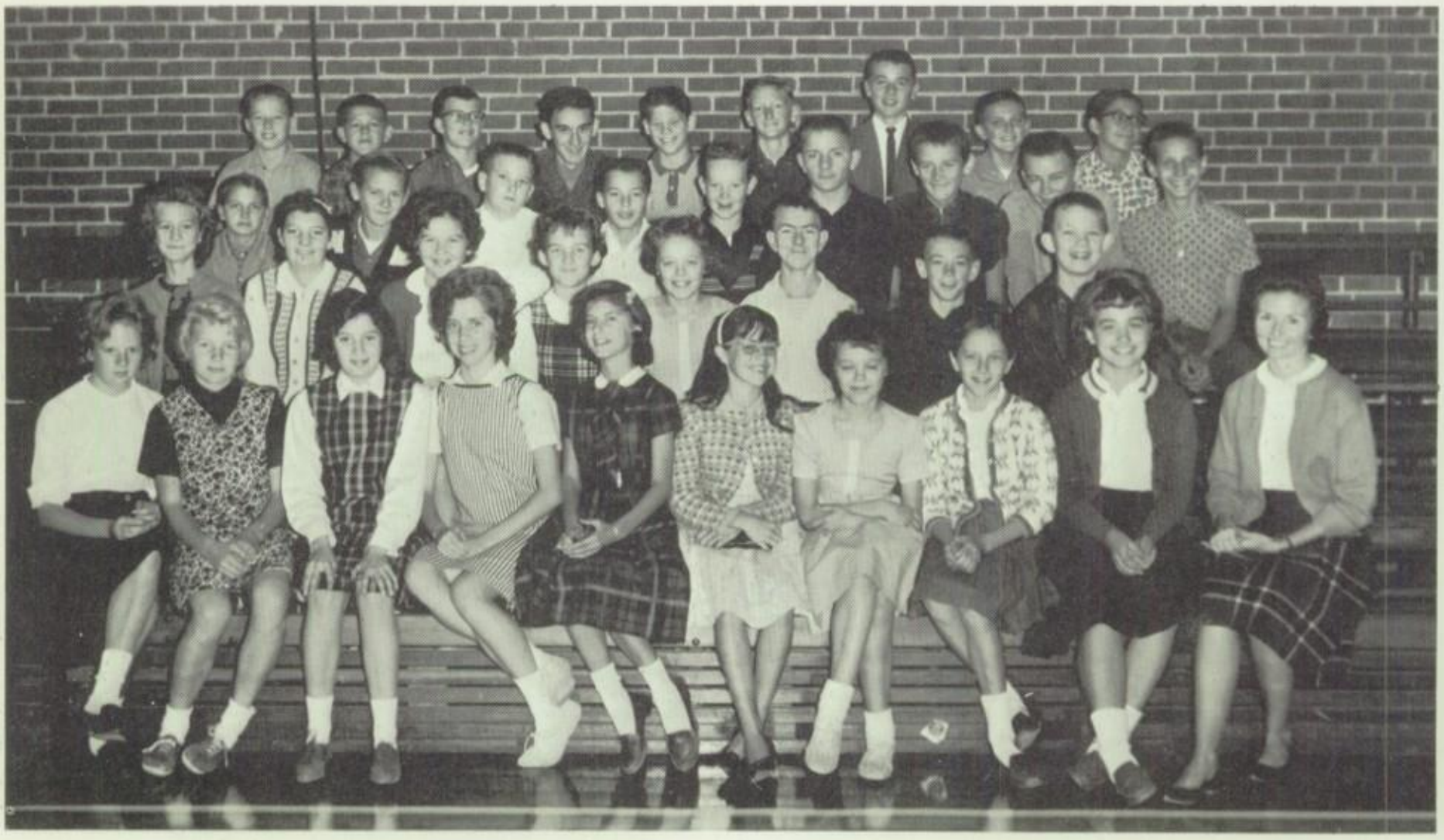

Mrs. James McCorkle

ACTIVITIES

SALUTATORIAN

Mary Jean Lane

VALEDICTORIAN

Wanda Humpston

HONOR STUDENTS

SEATED in order of rank: Sandra Davis, Emma Sue Hzaelwood, Janet Bible, Wanda Sue Hopkins. STANDING in order of rank: Steve Surrett, Allen Stuart, Judy Fowler, Jimmy Talley, Johnny Horton, Doris Woods.

Mr. and Miss White Pine High

Doris Woods

Kenneth Wilder

Mr. & Miss Senior

Steve Surrett

Wanda Humpston

Mr. & Miss Junior

Kay Sorrels

Bobby Miles

Bruce:
You're a very sweet boy & I hope you will make a very successful person with yourself. You have the material use it.
Thanks for the ring, I'll wear it for a long time -- till I get an engagement ring (if I ever get one 22)
I wish you wealth, but wish you health, but most of all I wish you love,
Kaye.

Mr. & Miss Sophomore

Charlene Widener

Ben Adams

Mr. & Miss Freshman

Mike Smith

Cathy Carter

Who's Who in the Senior Class

They really meant round. Peg

BEST ALL-AROUND

Doris Woods Billy Joe Seal

MOST STUDIOUS

Steve Surrett Jean Lane

FRIENDLIEST

Judy Fowler Johnnie Horton

MOST LIKELY TO SUCCEED

Wanda Humpston Allen Stuart

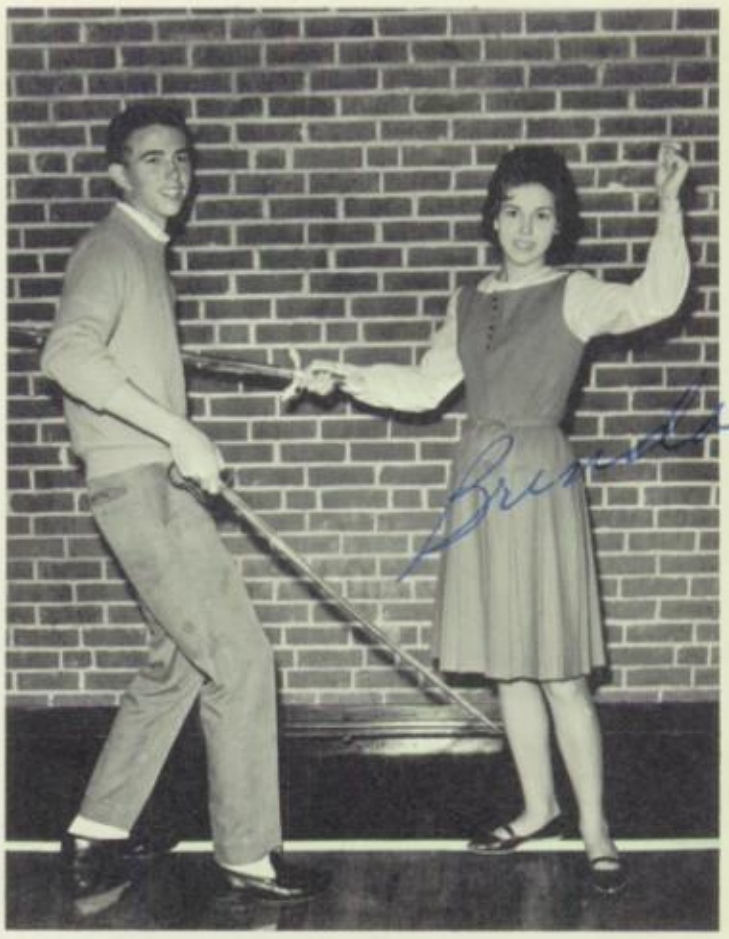

WITTIEST

David Clark Brenda Kelley

MOST ATHLETIC

David Clark Elizabeth Klepper

MOST TALENTED

Wanda Humpston Johnnie Horton

Class

Senior

Doris Smith

Bruce,
It sure has been a real experience, the ballgames, the trumpet, the bleacher tour, the sunglasses, all the passionate moments under the tables — Seriously, you're a wonderful boy full of fun and life. Stay that way and the best of life will always be yours. Stay sweet!
Love ya!
Doris

Junior

Allie Mae Ball

Beauties

Sophomore

Jane Stuart

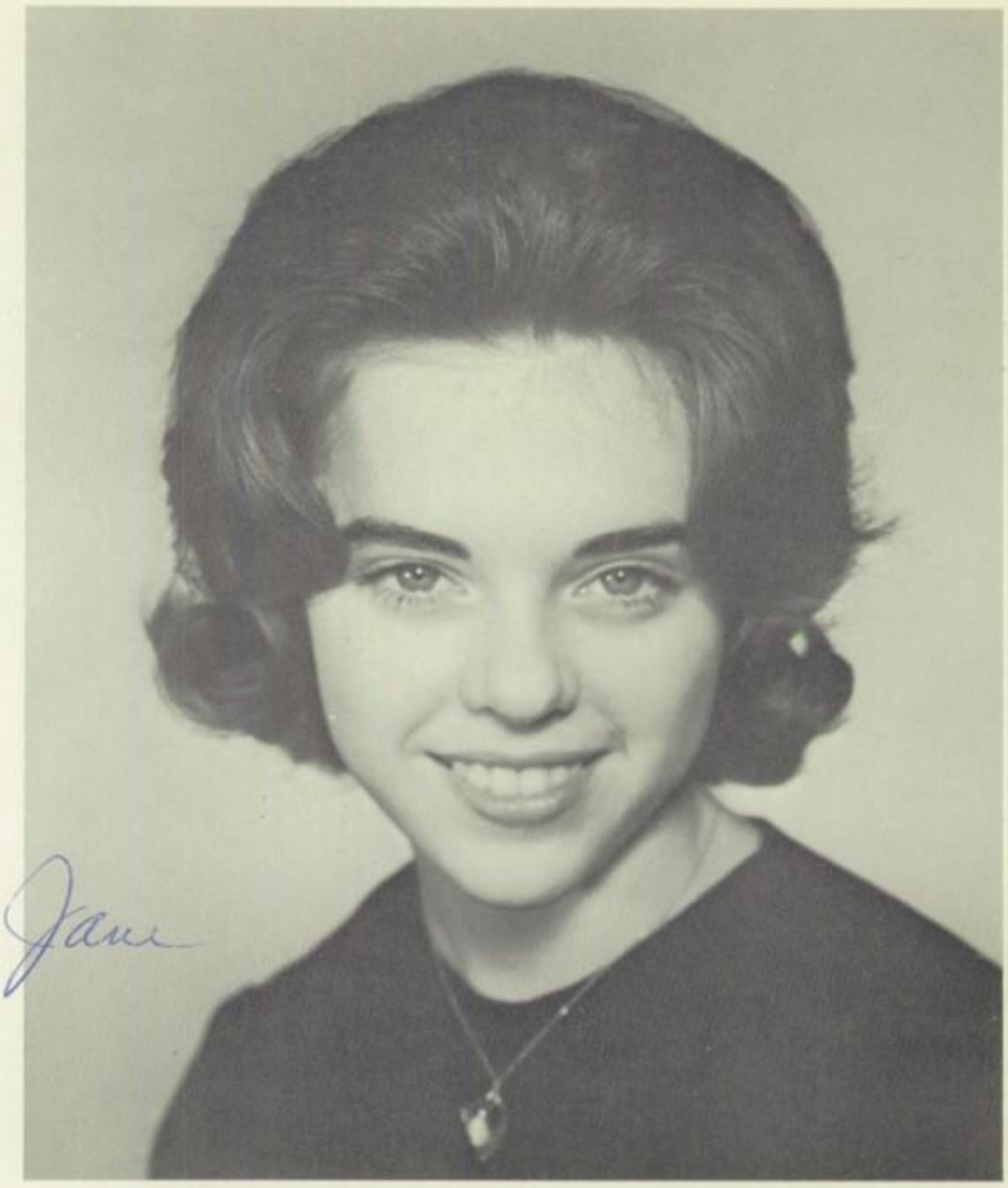

Freshman

Linda Coleman

Halloween Carnival

KING

Jimmy Hale

QUEEN

Ramona Byrd

HALLOWEEN QUEEN AND COURT

Johnnie Horton, Rita Rines, Harold Lane, King Jimmy Hale, Queen Ramona Byrd, Barbara Ricker, Ben Adams, Janice Minor.

Pine Whispers Staff

Editor, Virginia Snodgrass; Co-Editor, Philip Atchley; Asst. Editor, Charlene Widener; Business Manager, E. C. Reed; Asst. Business Mgr., Robert Hall; Sports Editor, Donald Burgin; Class Editor, Sandra Herndon; Club Editor, Elizabeth Eller; Artist, Linda Moore; Asst. Artist, Willie Estes; New Reporters, Sandra Smith, Anna Melle Reneau; Feature Reporters, Joan Goan, Joyce Rines.

Beta Club

SPONSORS: Mrs. Edward Felknor, Mrs. J. C. Douthat. OFFICERS: President, Dale Allen; Vice-President, Wanda Humpston; Secretary, Philip Atchley; Treasurer, E. C. Reed; Reporter, Emma Sue Hazelwood.

FHA

ADVISER: Mrs. Edward Felknor. OFFICERS: President, Mary Jean Lane; Vice-Presidents, Wanda Humpston, Sheila Snodderly; Secretary, Virginia Snodgrass; Treasurer, Linda Moore; Parliamentarian, Charlene Widener; Historian, Anna Melle Reneau; Reporter, Zula Carter; Pianist, Patricia Samples; Chaplain, Joan Goan; Photographer, Sandra Herndon; Song Leader, Nina Hall; Degree Chairman, Joyce Rines.

FFA

ADVISER: Mr. Jack Davis. OFFICERS: President, Billy Joe Seal; Vice-President, Ralph Robinson; Secretary, Donald Lane; Treasurer, Dwight Brady; Reporter, Lynn Strange; Sentinel, Johnny Horton.

Debating Team

STANDING: Mrs. Biddle, sponsor; Charles Hamilton, Philip Atchely, Willie Estes, E. E. Reed; Mr. Lares, sponsor. SEATED: Elizabeth Eller, Joan Goan, Jeannette Ricker, Barbara Kinkead.

Student Council

SEATED: Allen Stuart, Treasurer; Dale Allen, President; E. C. Reed, Vice President; David Clark, Secretary. SECOND ROW: Donald Lane, Kenneth Wilder, Sheila Snodderly, Doris Woods, Charlene Widener, Linda Moore, Kathy Carter. THIRD ROW: Mr. Davis, sponsor; Mike Smith, Douglas Baker, Paul Britt, Philip Atchley; Mr. Lares, sponsor.

4-H Club

Steve Surrett, President; Kenneth Wilder, Vice President; Allen Stuart, Secretary & Treasurer; E. C. Reed, reporter; Faye Lyons and Linda Williams, Song Leaders; Cathy Carter, Pianist.

Library Club

Willie Estes, President; Shirley McCoig, VP; Joyce Rines, Secretary; Joan Goan, Treasurer; Jane Stuart, Reporter; Lois Dixon, Social Chairman.

Glee Club

Mrs. Don Larrowe, Director
Mrs. John Allen, Pianist

Student Teachers

From the
UNIVERSITY OF TENNESSEE

Mr. Tom King
Knoxville, Tennessee

Miss Jane Elza
Knoxville, Tennessee

Mr. Bill Collins
Etowah, Tennessee

MISS CYCLONE
Elizabeth Klepper

CAPTAIN
Roger Marsh

CO-CAPTAIN
David Clark

MISS CYCLONE AND ATTENDANTS: Cathy Carter, Freshman; Virginia Noonkesser, Sophomore; Elizabeth Klepper, Senior, Miss Cyclone; Sandra Smith, Junior.

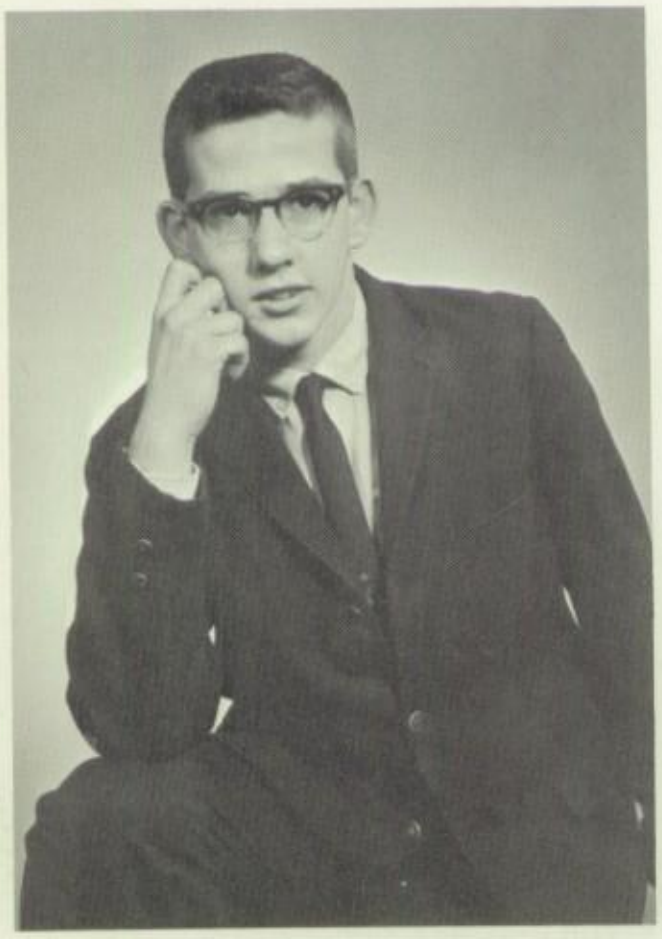

BOYS' STATE
Allen Stuart

FFA SWEETHEART
Wanda Humpston

FFA PRESIDENT
Billy Joe Seal

ATHLETICS

L to R: Dale Allen, Manager; Ronnie Martin, Curtis Rines, Ricky Marshall, Allen Stuart, Dinty Moore, David Clark, Roger Marsh, Eugene Ingram, Donald Burgin, Gary Wall, Kenneth Wilder, Mike Smith, Bobby Miles, Paul Britt, Coach LeRoy Surrett.

IN FRONT
Roger Marsh
Captain

STANDING
Co-Captains
David Clark
Allen Stuart
Kenneth Wilder
Dinty Moore

Senior Players

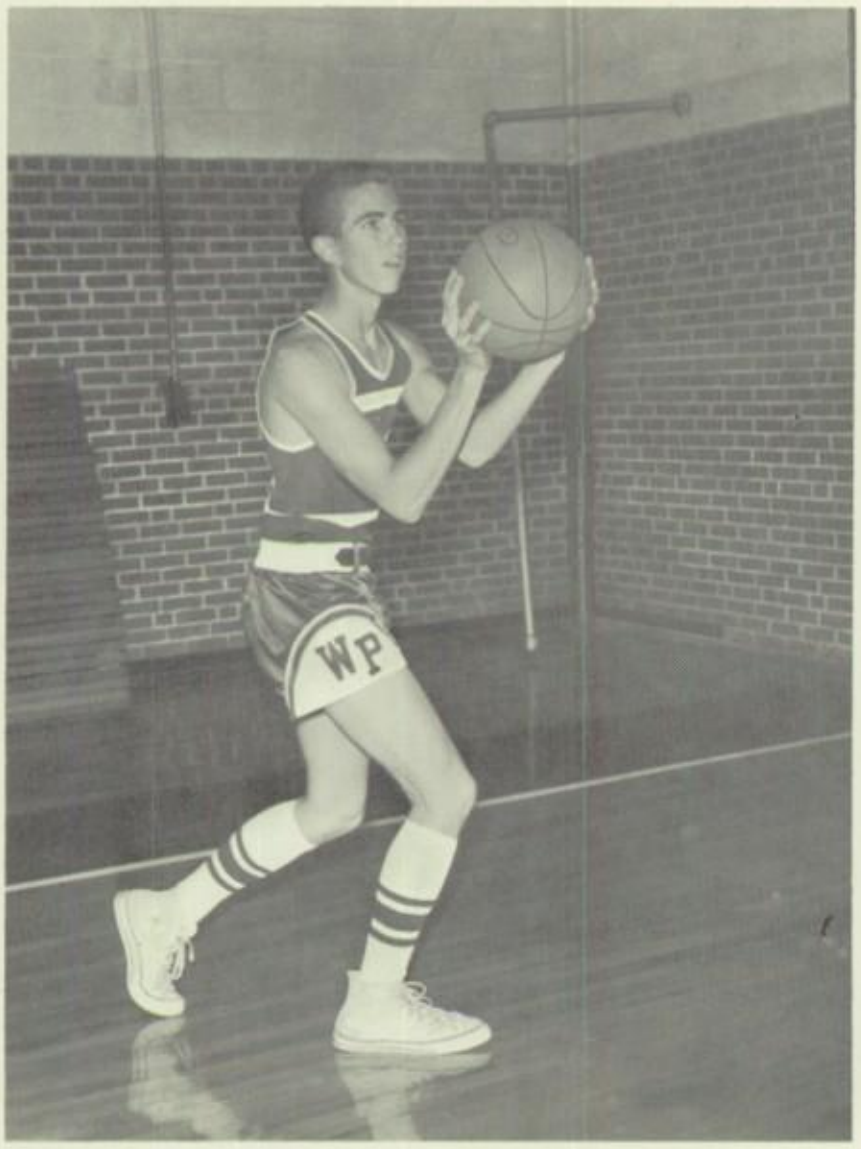

David Clark

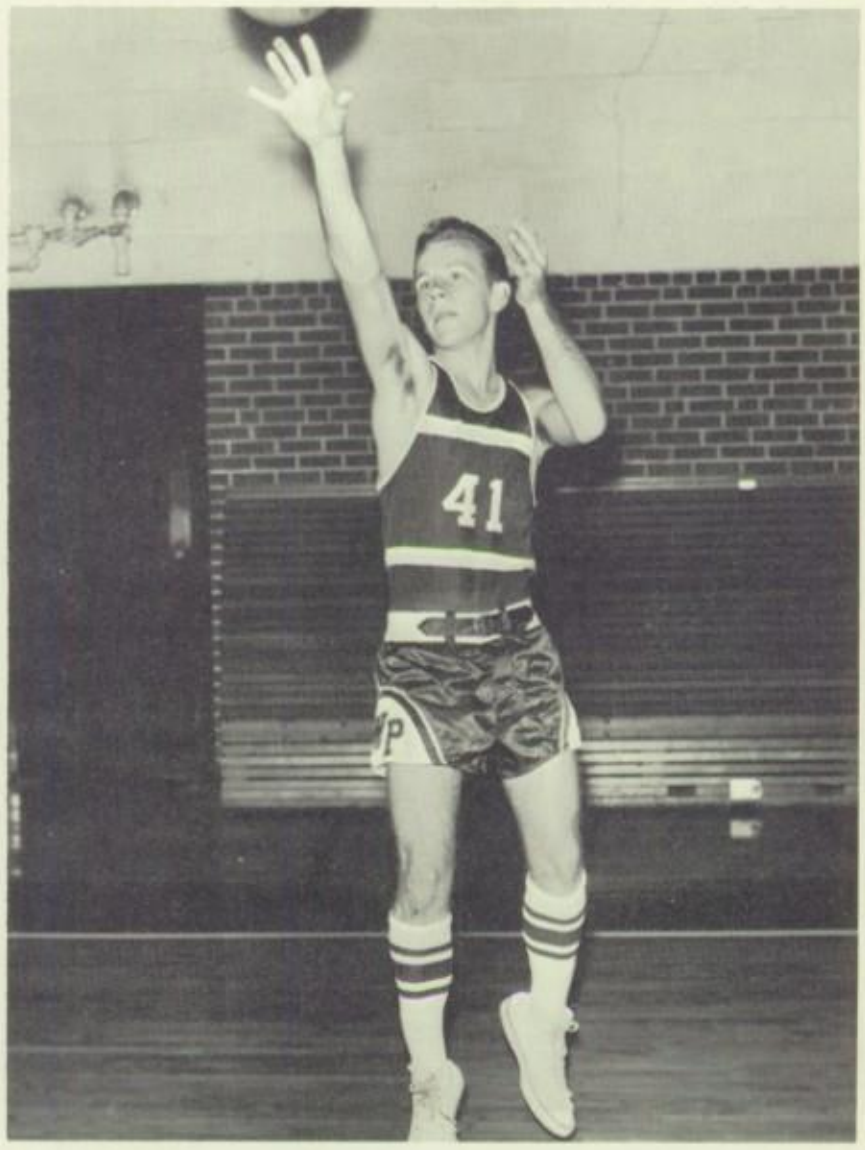

Kenneth Wilder

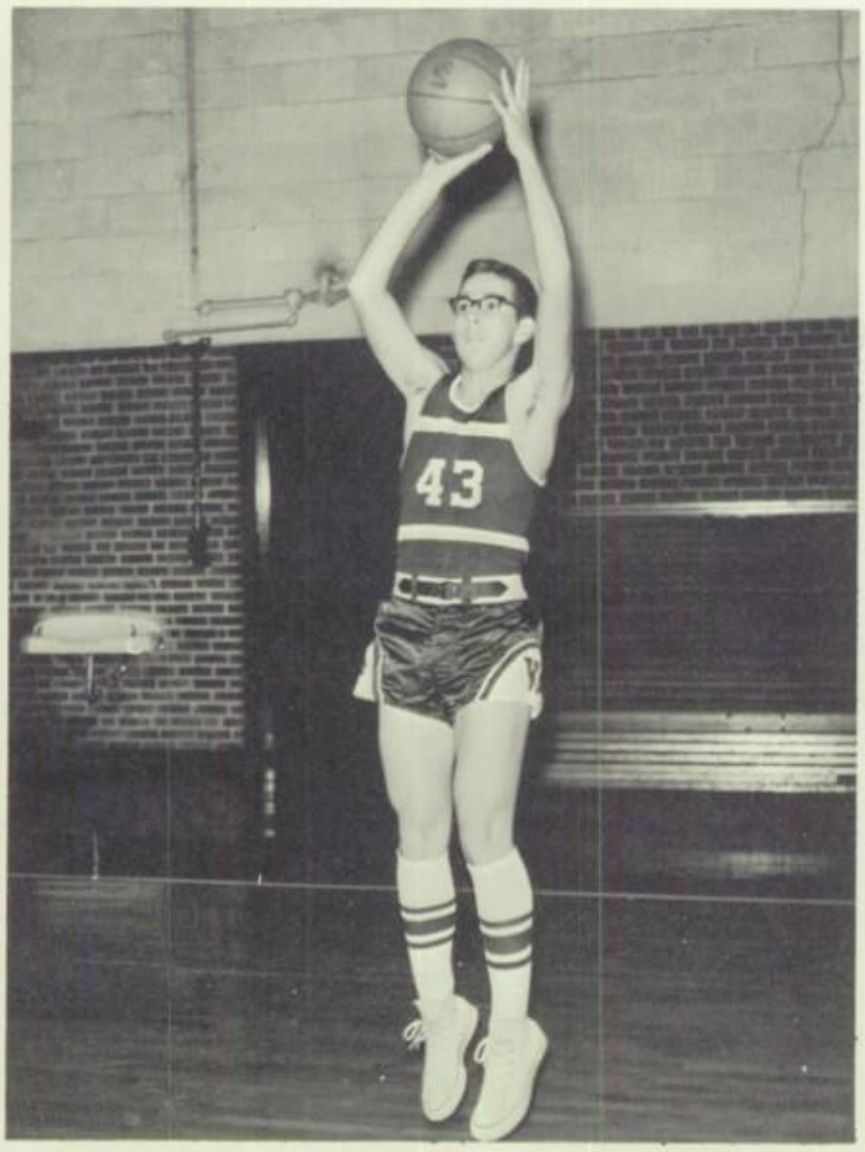

Allen Stuart

Ronnie Martin

L. to R.--Joyce Templin, Zula Carter, Gail Younes, Alice Worley, Elizabeth Klepper, Patricia Stevens, Shannon Green, Faye Lyons, Jo Strange, Linda Pedigo, Madeline Liner, Cathy Carter, Linda Coleman. CENTER--Virginia Noonkesser, Manager; Coach LeRoy Surrett; Sheila Smith, Manager.

Jo Strange
Co-Captain

Elizabeth Klepper
Captain

Linda Pedigo
Co-Captain

Senior Player

Elizabeth Klepper
Forward

Cheerleaders

L. to R.--Linda Williams, Co-Captain; Joyce Proffitt, Patricia Samples, Shirley McCoig, Virginia Snodgrass, Captain; Charlene Widener.

Junior Play
1963

"Miss Minerva and

William Green Hill"

We would like to thank the following for their help in making this yearbook possible.

Mrs. Don Larrowe

Mrs. Carl Biddle

Dr. E. Dale Allen

Mrs. M. M. Bullard

Mr. Bill Lares

Sanitary Drug Co.

ADVERTISING

FREEDA'S BEAUTY SHOP
Mae and Fred Ford
Telephone 586-5888
1131 N. Cumberland St.
Morristown, Tennessee

THE PRIMP SHOPPE
"For the Latest Hair Styles"
Jefferson City Tennessee
No. 1 No. 2
475-3073 475-4133

WEST END IGA FOODLINER
West End Shopping Center

We Give Top Value Stamps
Jefferson City, Tennessee

COCKE FARMERS' CO-OP

Farmer Owned and Operated

1605-1609 West Broadway

Phone 4651

Newport, Tennessee

BRYAND & PACK LUMBER CO.
Building Materials . . . Roofing--Siding
Phone 3278
Newport

Compliments of

A FRIEND

CALFEE DRILLING COMPANY

Phone 674-2519

White Pine, Tennessee

W. C. HILL MILLING CO.

"Home of White Rose Flour"

Dandridge, Tennessee

Compliments of

TEAGUE DRUG STORE

Morristown, Tennessee

PET
ICE CREAM
"a health food"

Compliments of

A FRIEND

FINE CLASS RINGS

ANNOUNCEMENTS

YEARBOOKS

Josten's

Since 1897

Representative: Mr. C. W. Winegar
205 Greater Tennessee Bldg.
Knoxville, Tennessee

Compliments of

A FRIEND

STANDARD PUBLISHING CO.
Office Supplies--Printing
Phone 475-3101
Jefferson City, Tennessee

Compliments of

ROSES 5 & 10

Newport, Tennessee

Compliments of

FRENCH BROAD
DAIRY

Compliments of

STAPLETON TOBACCO-WAREHOUSE

Morristown, Tennessee
and

BROADVIEW FARMS

White Pine, Tennessee

FREEMAN'S FURNITURE INC.
West End Shopping Center
Jefferson City, Tennessee
"The Working Man's Friend"
Frigidaire Maytag

MITCHELL-HODGE ELECTRIC COMPANY
Electrical Contractors
Appliance Service
Morristown, Tennessee
Phone 586-2950 406 East Main

Compliments of

DRISKILL and RAY
Newport Tennessee

Compliments of
BURKE AND HODGES LUMBER CO.

Morristown, Tenn. 586-5893

Compliments of

RHYNE LUMBER COMPANY
Newport Tennessee

BUTCHER & BARKER
SUPPLY COMPANY
Phone No. 3851
Newport, Tennessee

CARSON- NEWMAN
COLLEGE

Offers

Broad and Specialized Studies

Under the Direction of

A Distinguished Faculty

A Member of

the

TENNESSEE BAPTIST CONVENTION

For Application Blanks, View Books, and Catalogs, Write the Director of Public Relations, Carson-Newman College, Jefferson City, Tennessee

Compliments of

"A Good Bank in a Good City"

Serving Morristown and Hamblen

County for Over 58 Years

HAMILTON NATIONAL BANK

Morristown Tennessee

Compliments of
GALBREATH'S BAKERY INC.
1st Choice Country Style Bread
Morristown Tennessee

Compliments of

CARL SKEEN AGENCY

Jefferson City Tennessee

THE BERKLINE CORPORATION

KING OF COMFORT CHAIRS

Post Office Box 100 Phone 586-1416

Morristown, Tennessee

ZIRCLE-RAINWATER AGENCY

Phone 397-3443

Geo. C. Zirkle
Insurance
Real Estate

Chas. Rainwater
Farm Loans
Auto Loans

Dandridge & Jefferson City

TINSLEY-BIBLE DRUG COMPANY
Walgreen Agency

397-3444 Dandridge, Tennessee

Compliments of

NEWPORT MANUFACTURING COMPANY

HILLCREST BEAUTY SHOP
Phone 586-4309
Operators: Billie Beckner
Katherine Holt

Morristown Tennessee

Compliments of
KYKER MOTOR CO., INC.

Newport Tennessee

Compliments of

ARWOOD SHELL STATION

White Pine Tennessee

Compliments of
J. A. SHULTZ, D.D.S.

Dandridge Tennessee

H. B. JARNAGIN & CO.
INSURANCE
Dandridge, Tennessee
Phone 397-3421

MORNINGSIDE SHELL
John Brock, Owner
Phone 586-5701

1233 East Main Street
Morristown Tennessee

KEITH'S DEPARTMENT STORE
Main Street

Jefferson City, Tennessee

DEWEY TURNER CONSTRUCTION CO.

EXCAVATING CONTRACTOR

Grading Dirt Moving

Excavating
Phone 674-2201

White Pine Tennessee

Compliments of
RADIO-CENTER BARBER SHOP
Morristown Tennessee
"Three Barbers to Serve You"

Compliments of
DR. SAM M. CHAMBERS
Optometrist
Morristown Tennessee

DOTTIE-J FASHIONS
107 McMahan Avenue
Newport Tennessee

Compliments of
DR. ROBERT L. BROWN, M.D.
Physician and Surgeon
Radio-Center
Morristown Tennessee

COVINGTON FURNITURE COMPANY

Norge & Maytag Appliances

220 Dice Street

Phone 586-6750

Morristown Tennessee

HALE & POWELL FARM CENTER

Purina Chows Field & Garden Seeds
128 E. 2nd South Street
Morristown Tennessee

REDNOWER UPHOLSTERY SERVICE
All Work Guaranteed
1927 West Andrew Johnson Highway
Morristown Tennessee

Compliments of
HAYTER OIL COMPANY
Morristown Tennessee
Distributor of
PHILLIPS "66" PRODUCTS

Hamblen, Jefferson
Cocke and Grainger Counties

Compliments of

J. C. PENNEY'S

"Always First Quality"

Morristown Tennessee

HODSON OIL CO.

Stations at:

Jefferson City, 4-Way Inn
Dandridge White Pine
Rutledge, Newport

Compliments of
J. B. KETNER

AUTO SUPPLY AND PARTS, INC.
C. D. Kirkpatrick
Machine Shop Service
Crankshaft Grinding
Phone 586-1861
Morristown

Compliments of
BROWN FUNERAL HOME
Telephone 3041

Newport Tennessee

OFFICE EQUIPMENT COMPANY
"Everything for the Office"
Phone 586-0211

Morristown Tennessee

Compliments of

HALE BROTHERS

■ ■ ■ ■

Morristown, Tennessee

Compliments of
HARRISON ELECTRIC COMPANY

Morristown Tennessee

DAIRY QUEEN Family Drive-Inn
Specialize in BAR-B-Q

Rib Chicken Pork Sandwiches
Phone 586-0830

Compliments of
MR. FRANK DAVIS
Mayor of Morristown
Morristown Tennessee

JEFFERSON BLOCK & SUPPLY
Phone 475-2057
Concrete & Shalite Block
Jefferson City Tennessee
Ready Mix Concrete

Compliments of

MORRISTOWN SCHOOL OF BUSINESS

Compliments of

SANITARY BARBER SHOP

SHIPE-CATLETT HARDWARE
Feed Coal Fertilizer

Seed Sherwin-Williams Paints
Jefferson City

Compliments of

MALOY DRIVE-IN

Lanny Whiles Jeannie Whiles

Jefferson City, Tennessee

Compliments of
MORRISTOWN CHEST COMPANY

MORRISTOWN SUPPLY COMPANY
Wholesale & Retail Building Material
Phone 586-6211

Morristown Tennessee

Compliments of
JAMES FURNITURE COMPANY

Newport Tennessee

BIBLE-HIGGINS
Better Homes

Morristown Tennessee
534 West Main Street
Phone 586-1723

Compliments of
JOHNSON'S SPRING COMPANY

Compliments of
MORRISTOWN MILLING CO.

STOKLEY VAN-CAMP INC.

Newport Tennessee

FISHER OIL CO.,
INC.

TEXACO
DISTRIBUTOR

Morristown Tennessee

Compliments of

SAM O'DELL'S GROCERY

Newport Tennessee

COURTESY CLEANERS
"Your Clothes Best Friend"
Telephone 586-2570
1128 E. Main Street

Morristown Tennessee

Compliments of

STETZER'S FUNERAL HOME

Phone 586-5451 146 East Main St.

Morristown, Tennessee

"Service Since 1902"

DICK'S
South Cumberland Shopping Center
Cresent Center
Morristown Tennessee

B.F. GOODRICH
116 E. Main Street

Morristown Tennessee

Compliments of

COX'S SPORTING GOODS

239 West Main Street

Phone 586-2073

Morristown Tennessee

Compliments of
NOE AUTO SUPPLY
Dial 586-3093
Morristown Tennessee

Compliments of
MORRISTOWN FOAM CORPORATION

Morristown Tennessee

HAMBLEN COUNTY
MOTOR COMPANY

Phone 586-5520

Morristown Tennessee

Compliments of

DR. W. D. JAYNES, OPTOMETRIST

Morristown Tennessee

H. B. JONES OIL CO.

Agent for
Humble Oil and Refining Co.
Morristown Tennessee

LITTLE DUTCH RESTAURANT

Morristown's Finest

Morristown Tennessee

PORTER'S TIRE SERVICE
New General Tires, Recaps, Used for
Your Truck, Tractor, Auto at Money
Saving Prices
1725 N. Cumberland Morristown, Tenn.

GRANNY'S DAIRY MART
Highway 25E
Phone 674-2547
White Pine Tennessee

WHITE PINE SUPPLY CO.
Phone 674-2978
"Your One-Stop Building Supply Dealer--A Complete Line of Garden Needs, Including Plants"

WAYSIDE CLEANERS
"Everything You Wear We Clean With Care."
Pickup and Delivery
Ph. 674-2918
White Pine Tennessee

Compliments of

DR. ARVIN E. TAYLOR, D.D.S.

INDUSTRIAL CARVING CO.

White Pine,

Tennessee

WALKER'S TRUCK CONTRACTORS

Rutledge Pike
Knoxville 14, Tennessee

Phone 522-0144

CANTRELL'S PINE RIDGE MARKET
One Stop Shopping

Full Line of Groceries

Fresh Meats & Vegetables

Pure Gas Ice

White Pine, Hwy. 25 E Tennessee

WHITE PINE OFFICIALS

J. M. Woody--Mayor
Boyd Chandler--Alderman
Clyde Deering--Alderman
Tom Carter--Alderman
James A. Fox--Alderman
W. R. MacNabb--City Recorder
Richard Reed--City Police

Compliments of

WHITE PINE CLEANERS
Serving You Since 1949

JACKIE'S BEAUTY SHOP
Specialist in Hair Styling
Phone 674-2975

White Pine, Tennessee

Compliments of

WHITE PINE MOTOR COMPANY

White Pine, Tennessee

DON'S APPLIANCE CO.
Phone 674-2513
White Pine, Tennessee

WHITE PINE STONE CO.

PROMPT & COURTEOUS DELIVERY
SERVICE

Phone 674-2914

CRUSHED STONE

All Sizes

Old Morristown Highway

White Pine Tennessee

Dear Bruce,
I think you are
one of the crazy
boys of the school.
Really I think
you are one
of my best
friends.
Your pal,
John

Congratulations Seniors

from

BAKER MOTOR CO.

Your Dependable Dodge Dealer
in Dandridge

Dandridge
397-3461

Knoxville
525-7025

HODGE CLOTHING STORE
Phone 397-2915
Dandridge, Tennessee

W. C. HILL MILLING CO.
"Home of White Rose Flour"
Dandridge, Tennessee

WESTERN AUTO STORE
"The Best for Less"
A. V. Smith, Owner
White Pine Ph. 674-2510

K. M. STUART COMPANY
General Merchandise
White Pine, Tennessee 674-2941

JEFFERSON COUNTY MOTOR CO., INC.

Phone 397-3456

Ford Sales and Service

Dandridge, Tenn.

HIGH OAKS' GROCERY
Ray McCoig, Proprietor
Groceries, Gas, Oil
Phone 674-2244
Highway 25-E

Compliments of
TENNESSEE HANDBAGS, INC.

Dandridge Tennessee

FARRAR FUNERAL HOME

Your Confidence Is Our Sacred Obligation
Ambulance Service
Oxygen Equipped
2-Way Radio

Jefferson City
Dandridge
White Pine

Compliments of

CRITTENDEN MFG. CO.

Quality Furniture

White Pine Tennessee

JEFFERSON COUNTY OFFICIALS

Y. J. McANDREW, SUPERINTENDENT OF SCHOOLS
P. L. CHAMBERS, CIRCUIT COURT CLERK
CLINTON WEBB, GENERAL SESSIONS JUDGE
C. F. HARDY, COUNTY COURT CLERK
CARROLL BALES, REGISTRAR
C. M. BIDDLE, SHERIFF
A. O. BURCHFIEL, TAX ASSESSOR
MAX STINER, TRUSTEE

CATAWBA RESTAURANT

Good Foods

Owned & Operated by

Kathryn, Junior, & Carroll Baxley

ALLEN HARDWARE CO.

Everything in
Hardware,
Electrical Appliances,
Field and Garden
Seeds, Fertilizers

White Pine,
Tennessee

JEFFERSON
FARMERS CO-OP

Jefferson City Tennessee

MORRISTOWN LINCOLN-MERCURY, INC.
586-6050, 586-6051
Morristown, Tennessee
The Best Place To Trade

"THE BOOTERY"
Quality Shoes
Newport Tennessee

Compliments of
FIELD'S PHARMACY
"Where Quality Counts"
1103 Russell St.
Jefferson City Tennessee

Compliments of
BLANC AND WEST LUMBER COMPANY
Jefferson City Tennessee

Compliments of
EVAN'S BOOK STORE, INC.
122 South Cumberland Street
Morristown Tennessee

PRATERS
Furniture . . . Appliances
Knoxville Highway
Morristown Tennessee

Compliments of
A. G. MARTIN, D.D.S.
1036 S. Cumberland
Morristown Tennessee

Compliments of
MINNIS DRUGS
Newport Tennessee

FACTORY OUTLET AUTO SUPPLY, INC.
2328 West Andrew Johnson Highway
Phone 586-1343
Morristown Tennessee

TARR CHEVROLET CO.
Sales and Service
Phone 475-3893
Jefferson City Tennessee

GATEWAY PONTIAC CO.
West Broadway
Phone 2173
J. B. Carpenter, Owner
Newport Tennessee

Compliments of
LONG & ROWE DRUG STORE
Jefferson City Tennessee

Bruce, you are a very nice boy and I have enjoyed going to school with you. Lots of luck to you friend, always

JEFFERSON FARMER'S COOPERATIVE

Owned by the Farmers It Serves

Feed Seed

Fertilizers Farm Supplies
Petroleum Products

USE CO-OP PRODUCTS

Dandridge
Ph. 397-3434

Jefferson City
Ph. 475-3738

ARCHER MILLING CO.

Phone 674-2412

White Pine Tennessee

Compliments of
F AND J TRACTOR CO.

Dandridge, Tennessee

MOSS GROCERY
Groceries, Meats, Oil, Gas
Phone 674-2619

White Pine

Bruce you are a very nice sweet boy. Remain that way and you will succeed in everything you undertake to do. Love Carolyn

---

LEEPER'S STORE
General Merchandise
Ph. 397-2269
White Pine, Tennessee

BALLANCE FEED STORE

Phone 674-2230
White Pine

Compliments of

GABY'S HOSIERY MILL

Dandridge, Tennessee

CALFEE'S MARKET

Howard & Kent

QUALITY FOODS
FINE MEAT
FRESH PRODUCE
DELIVERY SERVICE

Phone 674-2516

White Pine Tennessee

CONGRATULATIONS TO THE
CLASS OF 1964

FROM THE DIRECTORS OF

CITIZENS BANK

J. R. ALLEN
R. D. ELLIS
H. CALFEE

G. H. PRATER
E. R. NICHOLS
E. D. ALLEN

MAX M. MOORE

White Pine, Tennessee

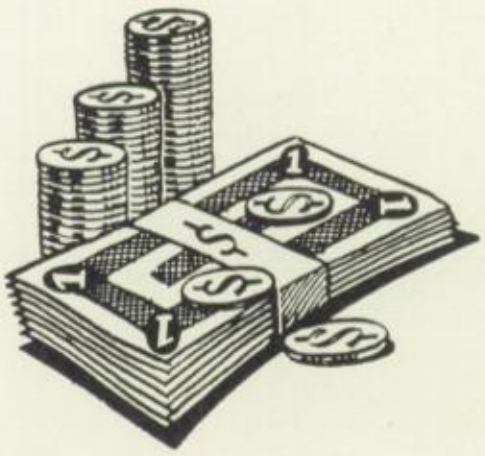

Morristown Tennessee
SILVER SPUR DRIVE-INN
Dining Room, Complete Banquet Sales
Meeting, & Party Facilities
Reservations Ph. 586-9080

Compliments of

HERB SNYDER

Morristown Tennessee

Compliments of

PARKS-BELK COMPANY

Morristown Tennessee

SOPHIA'S
Salon of Beauty
Phone: 586-7501
1810 North Cumberland Street
Morristown Tennessee

HAMBLEM SCHOOL OF BEAUTY CULTURE
Training the Future Hairdresser
Blanche Turpin--Margaret McConnell
Instructors
320 W. Main St. Morristown, Tenn.

Compliments of
DR. HERBERT FORD, D.D.S.

C. L. LEWIS CLOTHING
"We Clothe the Entire Family with Quality and Service"
118 East Main St.
Dial 3631
Newport Tennessee

PRICE
MOTORS, INC.

Cadillac

PONTIAC...

Phone 586-1441

South Cumberland and Radio Center

Morristown Tennessee

Compliments of
HODGE & HARDY AGENCY

Compliments of
FORD AND HENRY
Optometrists

Compliments of
PRATER OIL COMPANY

Morristown Tennessee

FACTORY OUTLET AUTO SUPPLY, INC.
2328 West Andrew Johnson Highway
Phone 586-1343
Morristown Tennessee

THE NEW JERSEY ZINC COMPANY

Agriculture Limestone

Mt. Horeb Road

Jefferson City Tennessee

Compliments of

NATIONAL BANK OF NEWPORT

The Bank of Friendly Service

Member Federal Reserve System, FDIC

BRIGGS BODY & PAINT SHOP

Complete Body and Auto Reconditioning

Phone 2424

Knox Highway

Newport Tennessee

MERHOFF-STRATE INSURANCE AGENCY
"Just Insurance"
Morristown Tennessee

Compliments of

COCA-COLA BOTTLING CO.

DRINK Coca-Cola

Morristown

DRINK Coca-Cola

HOLMES SHOE STORE

Quality Shoes Since 1910

Morristown Tennessee

CALFEE DRILLING COMPANY

Blast Holes Water Wells

Phone 674-2519

White Pine Tennessee

FACTORY OUTLET AUTO SUPPLY, INC.
2328 West Andrew Johnson Highway

Morristown, Tennessee
Phone 586-1343

ADVANCE MUSIC CO.

Television, Record Players, Stereo's
RCA Victor--Zenith--Color Television

Morristown,
Tennessee

243 West Main Street

Say it with MUSIC

LYNN SHEELEY CO.
"Everything Musical"

Morristown, Knoxville, Johnson City

BALLANCE CHEVROLET CO.

GO . . . Where Ya Know What Yer Gettin!
Morristown

C.C. IRWIN

PIPING CONTRACTOR

White Pine Tennessee

Gas Line Piping

Water and Sewer Ditching

Road and Railroad Boreing

MACK FAIN Service Station

Phone 397-2151

Dandridge Tennessee

PRATERS
Furniture . . . Appliances
Knoxville Highway

Morristown Tennessee

Compliments of
BROOKS MORTUARY

PH. JU 6-1350 Morristown, Tenn.

R. M. ROGERS COMPANY
Quality Men's Wear
Since 1897

Morristown, Tennessee

EARL RUGEL WOODWORKING CO.

Church Furniture

Phone 475-3030

Jefferson City

STUBBLEFIELD'S FUNERAL HOME
1003 East Main
Phone 586-2611

Morristown, Tennessee

ROBERTS & TURNER
Prescriptions Since 1870

Phone 586-0721

Morristown Tennessee

To Get More Out of Your

Present Insurance Call

RALPH A. FRANKLIN

Phone 674-2864

White Pine Tennessee

SUPER DOLLAR MARKET NO. 7
Super Dollar Shopping Center

Morristown Tennessee

Compliments of
MARSH'S "66" SERVICE & GROCERY
Highway 66--Valley Home Road

White Pine Tennessee

Compliments of

JOHN C. HERNDON

KRISPY KREME
Doughnut Company
2650 E. Magnolia Ave.
Knoxville, Tennessee
Phone 524-8020

SUMMERS-TAYLOR PAVING CO.

HIGHWAY AND CUSTOM WORK

HOT MIXED ASPHALT

Phone 674-2624

WHITE PINE TENNESSEE

BUSH BROS. and COMPANY

"Top Quality Canned Foods"

Dandridge Tennessee

Compliments of

Reed

and

JOSEPH

Lawyers

TRIANGLE
SERVICE STATION

Woody Jones,
Owner

Phone 9188

On Highways 25-70

West Newport
Tennessee

Compliments of

A FRIEND

Compliments of
HARTSELL AND CARRELL

Compliments of

A FRIEND

Compliments of
OVERHOLT HARDWARE
Phone 3038

Newport Tennessee

TROBAUGH FLORIST
GREENHOUSES
A Daily Cut Assures You
of Flowers Always Fresh
Phone No. 504-9413 (Greenhouses)
311 W. Main Morristown, Tenn.

CAS WALKER SUPER MARKET

1118 West Main

Morristown Tennessee

"We Give CR Green Stamps"

FARRIS MOTOR CO.
Chrysler
Plymouth, Valiant
Simca, G.M.C.

Jefferson City Tennessee

TARR CHEVROLET CO.
Sales and Service
Phone 475-3893

Jefferson City Tennessee

Compliments of

DANDRIDGE AUTO PARTS

DALE SNODGRASS
Electric-Plumbing
Phone 674-2425
White Pine Tennessee

J. C. BIDDLE Insurance

White Pine, Tennessee

SMITH'S SERVICE CENTER
Gas, Groceries
Route 1
White Pine Tennessee

ARWOOD COAL AND TRUCKING CO.

Phone 674-2310
Phone 674-2506

Maple Street
White Pine Tennessee

HALL'S BARBER SHOP
"Our Business is to Improve Your Appearance"
BARBERS: Stoke & J.D. Hall
White Pine Tennessee

EULA'S BEAUTY SHOP

Phone 674-2815

White Pine Tennessee

TENNESSEE WELL SUPPLY CO.
R. B. Greene, Owner
Wells Drilled--Well Drilling Tools
Pumps Installed
Phone 674-2997 South State
White Pine

Compliments of

C. L. WIDENER

Compliments of
WHITE PINE BLOCK SUPPLY

Compliments of

MR. RUFE HURST, JR.

Compliments of
ROY L. JAMESON
Builder of Fine Homes
White Pine, Tennessee

FEDERAL LAND BANK ASSOCIATION
N.S. McCall, Manager
Phone 397-2600
Dandridge, Tennessee

PACK'S BARBER SHOP
"We Need Your Head in Our Business"
White Pine, Tennessee

FRANK'S STUDIO

COMMERCIAL PHOTOGRAPHY

You Can Count on Us

Phone 586-4083
456 South Henry St.
Morristown, Tennessee

Portraits

Weddings

Photo Finishing

JEFFERSON FEDERAL

SAVINGS AND LOAN ASSOCIATION
OF MORRISTOWN

201 East 1st North Street

Current Dividend 4 Percent per
Annum Paid Quarterly

It's Smart to Shop Thrifty
Shop First with

Knox Williams

At

NEWPORT DRY GOODS
206 East Main Street

Newport Tennessee

SWANN'S RESTAURANT
Dandridge, Tenn.
Rest Your Feathers & Eat a Bite
We Serve to Please
Jim Howard
Al Park

Compliments of

A FRIEND

CONTRIBUTIONS

Dewey Bustler
W. B. Haynes
George Moss
Johnnie Briggs
A Friend
Ted Street

Fred Deering
Lon Kilgore
Brad Evans
Homer Woods
R. E. Baxley
Earl Atchley

Gus Lane
Ed Hall
A Friend
Wayne Lawson
Bill Collins
Patsy Moyers

Kenneth Taylor
Kenny Foster
Former Teacher
Jack Proffit
Pa Jackson
Ellis McDowell

Hazel Knowling
Mr. Dawson Moore
Mrs. Jessie Felknor
Howard Jarnagin
Clarence McCorkle
Oscar Wilson
Floyd Collins
Mrs. Floyd Collins

Tommy Shaver
Bill Galbraith
Dandridge Grill
Douglas Lake Grill
Mr. Rufe Hurst, Sr.
Warren Rainwater
Parker Hance
Dr. A. M. Mullon

Newport Salvage Co.
Painter's Restaurant
Mrs. Tely Jarnigan
Mr. Steve West
Martha Matthews
Jefferson City Pharmacy
D. C. Shockley
Buston's Restaurant

Arville Hannah
Clyde Hodge
Alger Patterson
Robert Spurgeon
Warren Hurst
Robert Moyers

Annabelle Moyers
Minute Market
Jack Turner
Dorman Moss
J. B. Weems
Mrs. J. B. Weems
Deeya Cosmetic Studio

Holt's Cafe
Rev. Delbert Corbin
Jack Clark, D.D.S.
Superb Cleaners
Teddy Bear Grill
Mrs. Opal Shipley

Robert Humpston
Jeanette Bacon
Virginia Kinkead
Mrs. Don Larrowe
C. O. Gjedde
Walter Hammontree
Estes Funeral Home

Dance Freight Lines
Fred C. Humpston
Mrs. Fred Humpston
Dorolee's Carpet House
The Thrifty Shop
Johnny Carpenter
Western Auto Store
Ray Knight

Mrs. Busler's Florist
Mr. Clay Walker, Att.
Mr. & Mrs. John Chesteen
West End Grill
Nu-Way Shoe Shop
Mills' Dry Cleaners
Johnny's Upholstering Shop

Surburbon Beauty Shop
Dickerson's Radio Center
Newport Laundry and Cleaners
Betty-Rose Beauty Salon
Dandridge Shell Service Station
Bailey Bros. Service Station

C.B.S. T.V. and Ray Seals
Beauty Center Beauty Shop
Riverside Beauty Shop
Morristown Equipment Co.
Ferris-Isabel Animal Hospital
Wilson Esso Service Station

CYCLONES IN ACTION

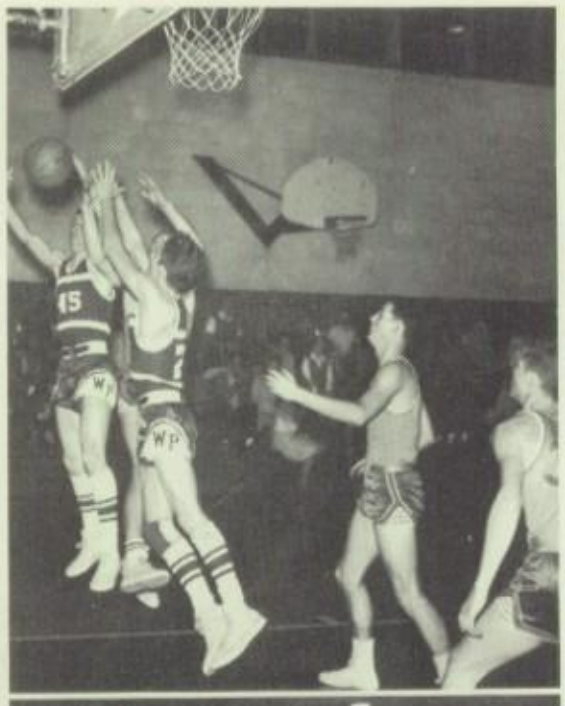

Dear Bruce,
Just a few lines to say Well - - - - - - - - - O.
May you find everything you look for in life.
May God bless and keep you always.

A friend
Linda Gregg

P.S. Robert's ex-friend

April 2, 1964
Junior year

Dearest Bruce,

It has been great going to school with you for the past few years. It seems we have only known each other, really, this year 6th period in typing.

I really enjoyed all the "love-notes" you wrote me in typing. You know, I think Mrs. Bivens enjoyed them too.

Bruce, it seems to me, you have a complex. You think no one likes you and that everyone is against you. You know, I think I'm getting to be a little like you. I'm beginning to hate this old world, too.

You have some funny ideas about things, but I can very well see your point.

Bruce, you are a real <u>sweet</u>, and cute boy, all kidding aside. You always seem to understand everyone else's problems and never worry about your own. I hope I can be one of your <u>best</u> friends in the future and try to help you with your problems, and you help with mine. That's what friends are for. Stay as sweet as you are, and you will always be happy.

Love ya!
Gail

Bruce,

It has been great going to school with you the past years. I only wish we could have become friends sooner. You are a real sweet guy. May God bless you always.

See you next year.

Good Luck

Jenny Noonkester

P.S.

"I like your hair!"

Dear Bruce,

It gives me great pleasure to write in your annual. Always remember the good old times we have had together, I will. I wish you much success in the future.

A friend always,

Joyce

Dear Bruce,

I would sincerely like to wish you the best of love, luck, and happiness in the future.

You have a wonderful personality and you are a pretty good musician. Remember the Talent show? Have fun and be good.

Always,

Wanda Humphrey

Dear Bruce,

Its been nice knowing you all these years. I hope I'll know you many more years. I hope you the best of luck.

Harold

Best wishes to a real nice person. Remember those days in Literature???

Love
Shirley McCoy

Best Wishes to a real sweet person may you be happy and successful through out life.

Love Linda W.

Bruce,

Man, your a friend and a half. I consider you about the best around here. Remember all the good times we've had in school & out. Thanks for being so friendly to a "nut" like me.

Love Ya!

Pug

BRUCE 4/2/64

YOU WILL ALWAYS STAND OUT IN MY MEMORIES OF THIS SCHOOL BECAUSE OF YOUR UNUSUAL WAY. THESE YOU SHOULD ALWAYS BE PROUD OF BECAUSE A MAN IS ONLY WHAT HE MAKES HIMSELF AND YOU ARE GETTING MIGHTY CLOSE. TO THIS GOAL IN LIFE.

A FRIEND ALWAYS,
HALE

Bruce,

Gee, I don't know whether to say you're insane or not. Some things you do make me wonder. No kidding, you're a nice guy and a lot of fun. Best wishes to you.

A Friend
Brenda Kelly

Bruce,

You are a real nice guy. Some times it's hard to figure you out you know crazy or just plain "lousy". Be good.

A friend
Janice Briggs

Bruce,

You are very sweet and nice (Blondy). I have enjoyed knowing and thinking of you. I hope I will know you many more years to come.

always,
Judy

Dear Bruce,

I think you are a wonderful person. I have enjoyed knowing you these past years. I wish you the best of everything in the future.

Love,
Judy

P.S. Keep playing that trumpet and who knows maybe you'll be famous!!!!!

Bruce,

Man, you must really like blonde hair. You're an okay guy (I reckon!). Play the trumpet in the future as you do now and you will be successful

Susie

Dear Bruce,

May God be with you always and help you in all you do. You are a very nice person and are very well liked. (Which is not unusual) I know you will always be good in all you undertake which I hope is music.

Sharon

Best of luck always to a nice boy. Jane

Dear Bruce,

It has been real nice knowing you these past few years, espically this past year. I hope it will remain as for many more to come, and I'm very sure it will!

May the best of everything come to an O.K. guy - Just remain as you are now and you will be a "great big" success in what ever you undertake to do throughout life.

Love & Luck - Mary Jo

Bruce,

I have enjoyed knowing you this year skating with. Best wishes and lots of luck in the future.

Love,
Shannon

P.S. See you skating

Bruce,

You are a very sweet person and a good dancer, too. I want to wish you the very best that life has to offer.

Love,

Charlene

Bruce,

I wish you a lot of luck and happiness in life.

Best Wishes,
Emma Sue

Bruce,

It's been a pleasure knowing you.

Love & Luck,
Janice Minor

Dear Bruce,

I want to wish you the very best of all luck, love, and happiness in the future to a great guy.

Love,
Linda